QUILT SAMPLER SAMPLER NEWS

The Next Generation in Quilting...and More!

What's inside

Special Events P2-7 »

Machine News P8-10 »

Kits P11-12 »

Classes P13-19 »

Calendar P20-22 »

Contact Information P23 »

"FALL" FOR A NEW PROJECT!

Autumn is a great time for a new project! We have fall and Halloween-themed fabric and kits to add a warm seasonal look to your home.

GIVE THE GIFT OF SEWING!

Your favorite quilter will be "sew" happy to find a new machine under the tree! The Bernina 350 Special Edition features a colorful faceplate designed by Cotton & Steel. Call The Quilt Sampler for details and pricing.

New scissors make snipping, clipping, and cutting quick and easy! At The Quilt Sampler, we have 2 exclusive scissor sets: one designed especially for machine embroidery, and one that is for general sewing tasks. Choose one set for $99, or get both for only $129! Sharpening is always free on the scissors from these sets with the Quilt Sampler logo etched on them!

Not sure what to get for the quilter/sewist in your life? A Quilt Sampler gift card is always appreciated! Available in any amount.

1802 A South Glenstone,
Springfield, MO
417-886-5750
QuiltSampler.com

SPECIAL EVENTS

THE place for all the latest happenings at Quilt Sampler!

SAMPLER CLUB

UPDATE

SAMPLER CLUB IS ALL NEW...COME SEE THE EXCITING CHANGES!

Sampler Club meets at 6pm every second Tuesday of the month. Each month we will be discussing a different project. There is a drawing for prizes and each person will receive a free pattern! Twice a year we will be hosting national educators at no additional cost to you! Normally national educator events cost $10.00 or more! The cost for a yearly membership is only $55 and it's not too late to join! We can prorate your yearly membership!

OCTOBER - HOLIDAY HAPPENINGS

See all the fun things we've created for the holidays and what you can create before the holidays get here! Tons of new holiday projects and gift ideas!

Tuesday Nov 7
1-3p OR 5:30-7:30p

TRUNK SHOW

NOVEMBER - WILMINGTON TRUNK SHOW

A fun chance to see what Wilmington fabrics has been up to! Join us as we host a Wilmington fabrics representative as he shows us all the fun things you can do with strip sets & what is new in the coming year for Wilmington fabrics! TONS of sneak peeks! Door prizes! Free Patterns!

SPECIAL EVENTS

THE place for all the latest happenings at Quilt Sampler!

OESD School of Embroidery

REGISTER TODAY!

Class Fee is $30.00.
We will provide you the instructor, stabilizers used for the project, the electronic design file of the project for your later use, and any printed templates needed for the project.

OCTOBER -EMBROIDERY TOWELS
Saturday, Oct 7, 10:30a
Monday, Oct 9, 1p

Make this cute monogrammed beach towel tote! Supply List.

NOVEMBER-PIECING IN THE HOOP
Saturday, Nov 4, 10:30a
Monday, Nov 6, 1p

Make this handy patchwork pouch in the hoop! Supply List.

DECEMBER -MULTIHOOPING
Saturday, Dec 2, 10:30a
Monday, Dec 4, 1p

Make this very nice Baltimore pillow using multihooping! Supply List.

SPECIAL EVENTS

THE place for all the latest happenings at Quilt Sampler!

Day for Girls

December 14th 10am-4pm

Sponsored by Quilt Sampler in conjunction with Days for Girls
We will be making kits to go to **ZIMBABWE**!

Come and learn about a way to keep girls in school with a simple and beautiful washable feminine hygiene kit.
Learn to make all the components.

Materials & Pizza lunch provided!

Bring your machine or serger! OR call and arrange to use one of ours!

Sign up today!
(417) 886-5750

SPECIAL EVENTS

THE place for all the latest happenings at Quilt Sampler!

Fall Embroidery Retreat

$50

October 17-19

We all know there is never enough time to get everything done, so we have created a retreat just for that! **The Quilt Sampler Fall Embroidery Retreat** is open to everyone who has purchased an embroidery machine from the Quilt Sampler. You can work on any project you want to, get help on projects, and most importantly have fun with your friends! This fall we have moved the retreat to **Lamplighter Inn** so that we will have room for more people and more space to spread out. The retreat fee is $50 which includes 2 lunches and lots of swag plus a surprise or 2! We got a fantastic rate of only $49 a night and that includes breakfast! This time you do have the choice if you would rather go home at night. This is such a fun time I would love to have as many people come as possible!

-Cristen

Wilmington Trunk Show

$10 *(free for Sampler club members signed up for full year)*

Tuesday Nov 7, 1-3p OR 3-5p

A fun chance to see what Wilmington fabrics has been up to! Join us as we host a Wilmington fabrics rep as he shows us all the fun things you can do with strip sets & what is new in the coming year for Wilmington fabrics! Sneak peeks! Door Prizes! Free patterns!

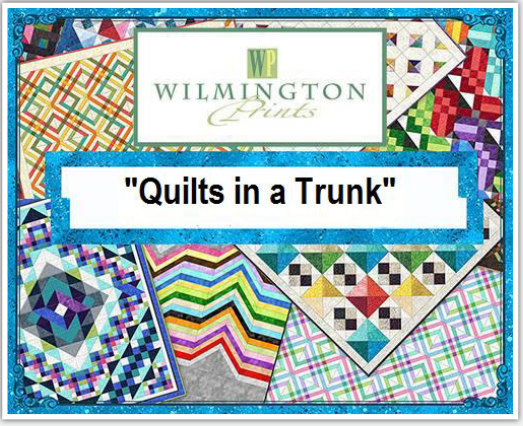

SPECIAL EVENTS

THE place for all the latest happenings at Quilt Sampler!

Art to Heart

In June we started the Art to Heart Block-of-the-Month. The Block-of-the-Month celebrates uplifting words to inspire you throughout the year! No commitment to the whole year! Just pick up the blocks you want to make or have us mail them to you! Make the blocks into a super cute quilt or make them into mini quilts that you rotate throughout the year! Since we started in June we will be completing our last block in May.

Lori Holt BEE HAPPY Sew Along

Meets every Tuesday thru Nov 13
10a OR 5:30p class times available
Lecture/Demo class free with kit purchase.

It is not too late to join in on the Bee Happy Sew Along!! We are following Lori Holt's blog as she works thru this beautiful quilt. Tuesday is our Open Sew Day, so you can stay late or come early to work on your blocks! The class is free if you have purchased the kit and templates from the Quilt Sampler

Sew-Along Kit $189.99
Sew-Along Templates $33.00

SPECIAL EVENTS

THE place for all the latest happenings at Quilt Sampler!

Long Time Gone Sew Along

Starts Nov 11 then the 2nd Tuesday each month for 6 months
10a OR 5:30p class times available
Lecture/Demo format
If you come to the morning session, you can stay all day for Open Sew!

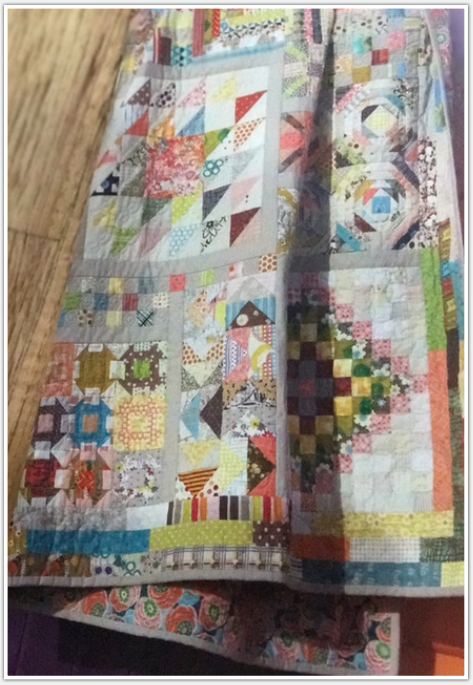

Sewalongs are the new quilting bees-a chance to get together with friends and share the love of quilting and creating, either virtually or in "real life." We've had so much fun with Lori Holt's Bee Happy Sewalong and the Urbanologie quilt that we decided to **Jen Kingwell's Long Time Gone quilt** as our own sewalong. No appliqué in this quilt-it's all rotary cut and machine pieced! You'll learn new tricks and tips and make new friends while you make this fun and scrappy quilt.

You will need the book, Long Time Gone by Jen Kingwell. We have a kit to make the quilt in the colors shown in the individual block photo. If you purchase the kit and book from The Quilt Sampler, the 6 sewalong classes are free!
Be sure to call the shop-417.886.5750-and let us know that you'll be here for Long Time Gone!

RESEARCH TELLS US THAT A MAJORITY OF THE TIME YOUR MACHINE IS NOT SEWING PROPERLY, IT COMES DOWN TO TNT...

No that is not dynamite but Thread Needle and Tension. We rethread sewing machines daily for women that have been sewing since they were knee high to a grasshopper. Presser foot up when you thread a sewing machine. When the presser foot lifter is up the tension unit is open and better able to receive the thread. Prior to threading the needle drop the presser foot lifter. There should be a good amount of resistance when you pull the upper thread. Shouldn't break the thread but should have some good tension. When in doubt change your needle, it is hard to tell if the needle has been damaged with the naked eye. Lastly, understand how to make an upper thread tension adjustment on your machine, increasing or decreasing your upper tension will get the stitch right where you want it.

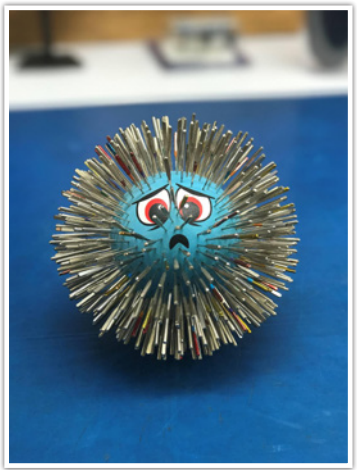

MACHINE NEWS

Your sewing machine headquarters!

PFAFF®

NEW PFAFF ICON!

Free Gift with presale & deposit toward Creative Icon. Perfection Gift Package worth over $2,500. While supplies last!

- Large 10.2” screen
- Touch screen features swipe, zoom, and pinch!
- Adjustable screen layout
- Over 800 built in embroidery designs
- The Help Center which includes graphics and animations to show sewing techniques.

WATCH THE VIDEO

MACHINE NEWS

Your sewing machine headquarters!

BERNINA
made to create

BERNINA SUPER DUPER SATURDAY
October 14th

72 month 0% interest financing on machines $5,000 and up.

Purchase a Bernina 880 Plus or Bernina 790 Plus and receive one of the following free:

- Bernina Sewing Studio by Koala
- Bernina 700 without embroidery module

Fall In Love with Quilting

Instant savings on Q Series machines! Get up to $1,500 off!

Q Series Accessories are 25% off!

FALL IN LOVE WITH QUILTING

Instant savings on Q Series machines!

Get up to $1,500 off!

Q Series Accessories are 25% off!

MACHINE NEWS

Your sewing machine headquarters!

brother at your side

New brother 10ft. Dream Fabric Frame!

The Dream Machine 2 and the Scan N Cut 2 make a great sewing team!

Dream Machine 2

- Go Wireless! Now transfer your designs from your pc straight to your Dream Machine 2! Create beautiful lettering and monograms wirelessly and easily!

Scan N Cut 2

- Wireless ready to transfer cutting files from your Scan N Cut directly to your machine and vice versa!

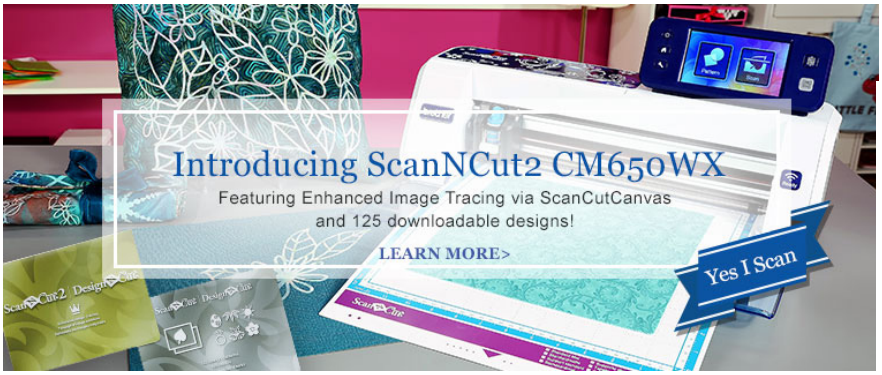

New Frozen and Marvel Thread Boxes!

New Disney Embroidery Thread Boxes by Brother!

Get the perfect color match to Disney designs in your Brother machine!

KITS

We've packaged up some great projects for you!

Bee Attitude

71" x 71"
$96.99 *(pattern included)*

What's My Gradation?

60" x 69½"
$104.99 *(pattern included)*

Silent Night

58" x 70"
$84.99 *(pattern included)*

Jolly Taratan

76½" x 76½"
$159.99 *(pattern included)*

KITS

We've packaged up some great projects for you!

Sewing Room Sampler

68½" x 83½"
$169.99 *(pattern included)*

City Scape

55" x 37"
$49.99 *(pattern included)*

Prelude

83" x 91"
$124.99 *(pattern included)*

Freshly Picked

50" x 50"
$64.99 *(pattern included)*

CLASS LIST

education • social • fun!

Class Policy

- Please support the Quilt Sampler and purchase your supplies from us. This will assure you have the right supplies and it will keep us in business for future classes.
- The entire class fee is due at the time you register. If you must cancel a class registration, you must notify us no later than one (1) week prior to the class date. NO EXCEPTIONS.
- No refunds will be given on special events.
- Class minimum is three (3), and the maximum is twelve (12), except where noted.
- If the class does not fill, or if we cancel the class, you will receive a full refund or store credit, your choice.
- Supplies are needed for almost all classes. The class fee covers instruction only. You are responsible for picking up your supply list and coming prepared to class. Please have your supplies and fabric, and any pre-class preparation complete, before the day of class so that you are prepared for the class to begin.
- Copyright law requires that each student purchase his or her own book or pattern needed for the class. NO EXCEPTIONS.
- You are welcome to use one of our shop sewing machines during class. Please let us know when you register and plan to come to class a few minutes early so that you can become familiar with the machine. There is a $3 bobbin fee and you will need to supply your own needles. Embroidery machine rental is $25 for embroidery classes
- Please do not bring children or visitors to class.

BUY AT THE QUILT SAMPLER

SUPPORT AND CLASSES AFTER THE SALE!

- Look for the Quilt Sampler Exclusive classes icon!
- Unlimited Mastery classes
- Full time staff that are experienced and happy to help!
- 2 Full time technicians that will repair in the store.
- Our staff has designed these classes especially for our brand of sewing/ embroidery machines, and for our loyal customers who have purchased their machines and supplies at the Quilt Sampler. Thank you for understanding.
- Not sure if the machine you purchased has the capability to do the techniques featured in one of our Quilt Sampler Exclusive classes? Ask any of the Quilt Sampler staff members-we're happy to help!

Beginner Classes

BEGINNING MACHINE APPLIQUE' - SUE STOUT

$21

Wednesday, Nov 1, 2-5p

This class will introduce you to various machine appliqué techniques as you decorate a tea towel. Learn about stabilizing and stitching for a professional-looking result. Supply list. Book and kit required.

QUILTING 101- SHANNON WRIGHT

$60

Fridays, Oct 13, 20, 27, Nov 3, 10a-1p OR Sundays, Nov 12, 19, 26, Dec 3, 1-4p

Yes, you can learn to quilt! This is a complete course of quiltmaking-a four-week class that will take you from rotary cutting, through machine piecing, machine quilting, and binding. This class is for the absolute beginner-no experience required! Supply list. Book required.

MORE CLASSES →

CLASS LIST

education • social • fun!

TELL US WHAT YOU THINK! SEND YOUR REVIEWS TO INFO@QUILTSAMPLER.COM

BEYOND STRAIGHT LINES - SHANNON WRIGHT

$42
Fridays, Nov 10, 17, 5:30-8:30p
Squares, rectangles, half-square and quarter-square triangles combine to make cute trees and houses. Make it as traditional or as funky as you want-seeing everyone's fabric choices is part of the fun! Supply list.

CHRISTMAS TREE NAPKINS - RACHEL POWELL

$14
Saturday, Oct 28, 1-3p OR Tuesday, Nov 21, 3-5p OR Friday, Dec 1, 3-5p
These napkins are a great way to brighten up your table for the coming holiday season! In this class you will create Christmas tree napkins from start to finish. This is a quick and easy project that will leave your guests impressed. We will talk about fabrics, marking, cutting, sewing, and finishing these fun napkins. Supply list.

CHRISTMAS SWAG BAG - LAURA REYNOLDS

$14
Saturday, Dec 16, 1-3p
Make a holiday-themed treat bag for your favourite elf-you pick the size from the Lined Drawstring Bag pattern.
Supply list. Pattern required.

DRESDEN PILLOW - LAURA REYNOLDS

$14
Friday, Oct 20, 1-3p
Make an easy-to-piece Dresden-style pillow in colors to complement your decor, or choose themed fabric for an occasion or holiday. Supply list.

FABRIC COLLAGE - CRISTEN JONES

$21
Thursday, Oct 12, 10a-1p OR Tuesday, Nov 7, 5:30-8:30p
Learn Laura Heine's fabric collage technique using Steam-a-Seam and a variety of floral prints. Choose from any of the available patterns, including a camper, old truck, cow, flamingo, fox, and more! This is not traditional appliqué-no satin or buttonhole stitching involved. Supply list. Pattern required.

FOLD-N-STITCH WREATH - LAURA REYNOLDS

$21
Saturday, Oct 7, 1-4p OR Friday, Nov 3, 1-4p OR Sunday, Dec 3, 1-4p
Totally hot right now, the Fold-n-Stitch wreath can be made to hang or to use as a centerpiece. Make yours for an upcoming holiday or to match your decor-the color combination possibilities are endless! You can even make a sunflower or daisy wreath! Finished size is 21" in diameter. Supply list. Pattern required.

CLASS LIST

education • social • fun!

FUN ON THE RUN MACHINE QUILTING - SHANNON WRIGHT

$21

Thursday, Nov 16, 10a-1p

Want to quilt your own quilt, but can't handle working that fabric under the machine throat? In this class you will learn to make a quilt-as-you-go table runner that can be expanded up to a king size. Supply list. Book required.

HAPPY FEET FOR THE BROTHER DREAM MACHINE - SHANNON WRIGHT

$28

Tuesday, Oct 24, 12-4p

This is a Brother Dream Machine Feature class that expands your knowledge of the specialty sewing feet. During the project we will discuss and use those feet that are exclusive on the Brother Dream Machine. Supply list. Kit and pattern required.

IT'S OKAY TO SIT ON MY TUFFET - CRISTEN JONES - SHIRLEY HATHCOCK

$42

Thursdays, Nov 16 and 30, 5:30-8:30p

Make a Tuffet from start to finish using a foundation piecing method. The first class we will piece our outer tuffet and the second class we will do the construction. Choose your own fabric to put by your favorite comfy chair! Kit includes all your supplies except for your pattern, fabric, and the feet you choose. Supply list.

PLAY BLANKET - RACHEL POWELL

$14

Thursday, Oct 12, 1-3p OR
Thursday, Nov 9, 10a-12p OR
Friday, Dec 15, 1-3p

Learn to create this fun blanket using yummy gauze and flannel. This class is a great way to learn how to maneuver these sometimes tough fabrics. Finish a blanket perfect for the car, diaper bag, grandbaby, or playing on the floor! Supply list.

POCKETS-A-PLENTY - LAURA REYNOLDS

$21

Thursday, Nov 30, 1-4p

This is one of our all-time favourite bags! The pockets and roomy size make it a great project bag. It's also a great tote for shopping or your favourite day trip destination. Supply list. Pattern required.

QUICK CURVE FUN WITH ONE WONDERFUL CURVE - KIM THOMAS

$28

Mondays, Dec 4 and 11, 1-4p

This class builds on the basics of the Quick Curve ruler. Kim fell in love with the book, One Wondrous Curve, and thought our customers would like it too! The book has 12 contemporary projects-choose between the Summer Citrus Table Runner, Moroccan Vibe Wall Quilt, and the yummy Green Smoothie Quilt. Have fun learning curved patchwork piecing with this fun ruler! Supply list.

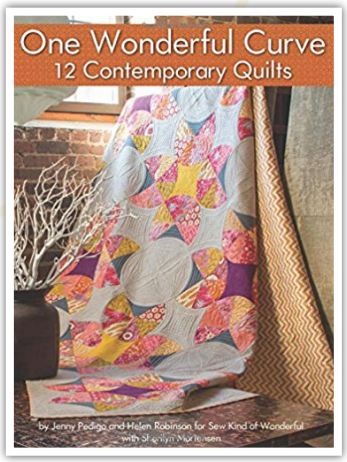

CLASS LIST

education • social • fun!

QUICK CURVE RULER TABLE RUNNER

$21
Friday, Nov 10, 1-4p
Intrigued by curved piecing but concerned about cutting and sewing accurately? Learn the Quick Curve Ruler technique as you make a table runner in your favourite colors. Supply list. Quick Curve Ruler required.

QUILTING CALM - SHANNON WRIGHT

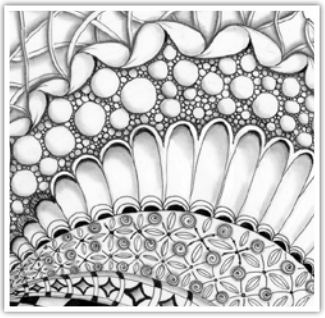

$35
Thursday, Oct 26, 11:30a-4:30p
Come learn a meditative way to free-motion quilt. In this class you will learn basic relaxation and free motion techniques. You will learn to relax as your quilting becomes more natural and fluid. Supply list. Book required.

ScanNCut

SCAN N CUT BASICS - SUE STOUT

$21 if machine purchased from The Quilt Sampler
$30 if machine purchased elsewhere
Wednesday, Oct 25, 1-4p OR
Tuesday, Nov 28, 1-4p
Learn the basics of operating your Brother ScanNCut® machine. Cut basic shapes, Learn to scan for cutting and background, and save to the machine or USB. Supply list. ScanNCut® machine and kit required.

SCAN N CUT BEYOND THE BASICS - SUE STOUT

$21 if machine purchased from The Quilt Sampler
$30 if machine purchased elsewhere
Wednesday, Nov 8, 1-4p
Learn more about operating your Brother ScanNCut® machine. We will look at advanced features of the machine, ScanNCut Canvas®, and available accessories. Supply list.

SLIP DRESS - SHANNON WRIGHT

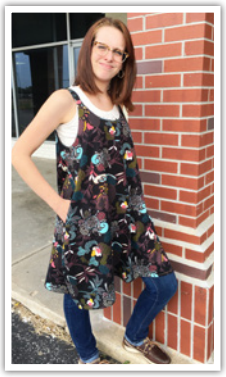

$28
Tuesday, Dec 5, 10a-2p
Make this slip dress in your favourite fabric for lots of layering possibilities-a t-shirt underneath or on top, or a sweater for cooler days. Supply list. Pattern required.

TABLET BAG - RACHEL POWELL

$35
Thursday, Oct 5, 10a-3p
OR
Monday, Dec 18, 12-5p
Come with your fabric cut and ready to sew and leave with a funky fun tablet bag! This bag is cute and easy! We will go over construction of the bag, stabilizers used, and talk about tricks that make bag making easy. Supply list. Book required.

WOVEN TUMBLING BLOCKS - LAURA REYNOLDS

$21
Sunday, Nov 12, 1-4p
Sweet little tumbling blocks quilt...and no Y-seams! This is so cute and easy, you'll want to make several! Supply list. Pattern required.

CLASS LIST

education • social • fun!

Software & Embroidery Classes

BERNINA EMBROIDERY SOFTWARE 8 MASTERY - KIM THOMAS

Mondays, Nov 13 and 20, 12-4:30p

BERNINA Software Version 8 has the ability to make your embroidery dreams a reality. Mastery classes will help you become familiar with the software overall, and prepare you for additional, more advanced techniques covered in **Software Inspirations** lessons. We will cover basic editing, lettering, and monograms. New improved features for Auto-Digitizing and Multi-Hooping will be covered. Get to know new features such as the Knife Tool, Photo Stitch, and couching, which will make any embroidery reflect your own personal style. These classes will help you gain confidence to try all kinds of projects. Classes are FREE with purchase of Software 8 from The Quilt Sampler. Supply list.

BERNINA SOFTWARE INSPIRATIONS - KIM THOMAS

$40

Tuesday, Nov 28, 1-3p 3-D CREATIVITY WITH GLOBE EFFECT

Friday, Dec 8, 1-3p MIRROR MERGE POSSIBILITIES

BERNINA Software 8 continues to add new features and fun! These classes build upon the Mastery classes that are free to you with the purchase of the software at the Quilt Sampler. Classes come with written lessons, artwork and/or designs for projects that highlight various features each month. This is a great value! Supply list.

FALL WALL HANGING FROM MY DESIGN CENTER - SHANNON WRIGHT

$35

Thursday, Nov 2, 10a-3p

This class is designed for any Brother embroidery machine with My Design Center. We will go from an outline to an embroidery design as we learn the digitizing capabilities of My Design Center. Supply list. Pattern Required.

LESLIE'S PURSE - LESLIE BREWER

$21

Saturday, Nov 11, 10a-1p

This cute little shoulder bag from Pickle Pie Designs is mostly made in the hoop! Choose fabric in your favourite color-or make one for every outfit and occasion! Supply list. Embroidery design CD required.

Machine Classes

Machine mastery classes are designed to help you learn the features of your machine, and are free with the purchase of a machine from The Quilt Sampler. Sign up early-our mastery classes fill quickly! If your machine was purchased from another dealer, you are welcome to come to class; please call for mastery class prices. If you don't see your machine model listed in the class description, just ask-we'll help you find the right class!

BERNINA Nothing Sews Like A Bernina. Nothing.

BERNINA 790 & 880 PLUS UPGRADE - RACHEL POWELL

Tuesday, Nov 7, 10a-1p OR

Saturday, Dec 9, 10a-1p

This class will show you how to use all the new features of the Bernina 790 & 880 Plus Upgrade. Free for those who purchased the upgrade from The Quilt Sampler. Supply list.

BERNINA MASTERY/7&8 SERIES MACHINES-SEWING AND BSR - Rachel Powell

Wednesday, Oct 11, 10a-1p OR

Saturday, Nov 18, 10a-1p OR

Thursday, Dec 7, 1-4p

This Mastery Class is for owners of the BERNINA 710, 740, 750, 770, 780, 790, 820, 830, and 880 machines Rachel will cover all the basics from maintenance, standard sewing, and customizing these great machines to your type of sewing preferences. Machine quilting with the BERNINA Stitch Regulator and embroidery will also be covered. It's a full and fun day of learning about your BERNINA machine. Bring a sack lunch or lunch money. Please bring all of your machine accessories to class. Supply list. Kit fee.

CLASS LIST

education • social • fun!

BERNINA MASTERY/7&8 SERIES MACHINES-EMBROIDERY AND BEYOND - Rachel Powell

Wednesday, Oct 18, 10a-1p OR
Saturday, Nov 25, 10a-1p OR
Thursday, Dec 21, 1-4p

These top of the line machines have so many great features, we just had to create a separate class! For new and reviewing owners, we cover basic embroidery but include editing in the machine, personalization with lettering, and endless embroidery. You will be learning about different stabilizers and other notions that create beautiful embroidery. Stitch designer, shaping, directional stitching and memory will be covered for machines that have these features. We also review how to transfer purchased designs to a USB stick to embroider on your new machine. Kit fee.

BERNINA MASTERY/3&5 SERIES MACHINES - Rachel Powell

Friday, Oct 27, 10a-1p OR
Monday, Nov 6, 1-4p OR
Monday, Dec 4, 10-1p
This Mastery Class is for owners of the BERNINA 330, 350, 380, 530, 550, 560, 580, and Deco machines. Rachel will cover basic maintenance, standard sewing, and machine quilting with the BERNINA Stitch Regulator (if applicable). Machine embroidery will also be covered for machines that have this ability during the last two hours of class time. Have fun learning about your BERNINA machine! Please bring all of your machine accessories to class. Supply list. Kit fee.

BROTHER BASICS - Shannon Wright

Monday, Oct 2, 9a-12p OR
Monday, Nov 6, 5:30-8:30p OR
Wednesday, Dec 6, 9a-12p
This mastery class is for all Brother® sewing machines. Learn the basic sewing functions of the machine. Supply list.

BROTHER EMBROIDERY - Shannon Wright

Monday, Oct 16, 9a-12p OR
Monday, Nov 13, 5:30-8:30p OR
Wednesday, Dec 13, 9a-12p
This mastery class is for all Brother embroidery machines. Learn the embroidery features of the machine. Supply list.

BROTHER DREAM MACHINE FEATURES - Shannon Wright

Monday, Oct 23, 9a-1p OR
Monday, Nov 20, 5:30-8:30p
Learn to work with specialty feet and features on a sewing project. For the XV8500D (Dream Machine), and XV8550D
(Dream Machine 2). Supply list. Kit required.

JUST THE BASICS - Shirley Hathcock

Monday, Oct 23, 1-3p OR
Monday, Nov 6, 5:30-7:30p OR
Monday, Dec 4, 10a-12p
This mastery class is for all Bernette® and Simplicity® by Brother sewing machines. Learn the basic sewing functions of the machine. Supply list.

PFAFF BASICS - Rachel Powell

Thursday, Oct 26, 10a-1p OR
Wednesday, Nov 15, 1-4p OR
Tuesday, Dec 12, 10a-1p
This mastery class is for all Pfaff Ambition®, Expression®, Passport®, Creative 2.0® and Creative 3.0® sewing machines. Learn the basic sewing functions of the machine. Supply list.

PFAFF CREATIVE BASICS - Sue Stout

Monday, Oct 16, 1-4p OR
Thursday, Nov 9, 2-5p
Learn the sewing functions of your Pfaff Creative Sensation®, Creative Vision®, Creative Performance®, or Creative 4.0®. Supply list

CLASS LIST

education • social • fun!

PFAFF CREATIVE EMBROIDERY - Sue Stout

Monday, Oct 30, 1-4p OR
Thursday, Nov 30, 2-5p
Learn the embroidery features of your new Pfaff Creative Sensation®, Creative Vision®, Creative Performance®, Creative 4.0®, or 3.0®. Supply list.

PFAFF FABULOUS CREATIVE FEATURES - Sue Stout

Monday, Nov 13, 1-4p
Learn about the specialized features of your new Pfaff Creative embroidery machine- Sensation®, Vision®, Performance®, and 4.0®. Students should take Creative Basics and Creative Embroidery before taking this class. Supply list.

PREVENTIVE MAINTENANCE - Brad Jones

Monday, Oct 23, 4-5p
FREE if machine purchased from The Quilt Sampler. Have you ever wondered what is really going on with your machine's tensions? What does it mean to "balance" the machine? How often should you lubricate and where? How important is it to have your machine serviced yearly? All these questions-and many others-will be answered. Come to class, learn a bunch, and leave a smarter sewer! Supply list.

SERGER MASTERY - Shannon Wright

Wednesday, Oct 25, 9a-12p OR
Wednesday, Nov 29, 5:30-8:30p
A serger is a great addition to any sewing room and will give you many creative options! Learn about choosing appropriate stitches for your project, threading, adjusting your stitches, and using your serger for different types of construction. Supply list. Kit required.

CALENDAR

Print for quick reference!

1802 S. Glenstone Ave., Springfield MO 65804
(417) 886-5750

CLASS SCHEDULE - OCTOBER 2017

OCTOBER 2017

Sun	Mon	Tue	Wed	Thu	Fri	Sat
1	**2** Brother Basics 9am-12pm	**3 OPEN SEW** Urbanologie 10 am or 5:30pm Bee Happy 11am or 6pm Labyrinth 1pm-4pm	**4** 	**5** Rachel's Tablet Bag 10am-3pm	**6**	**7** First Saturday OESD 10:30am Fold N Stitch Wreath 1-4pm
8	**9** OESD 1pm Woven Tumbling Blocks 1-4pm	**10 OPEN SEW** Bee Happy 10am or 5:30pm **Sampler Club 6pm**	**11** Bernina 7-8 Series Sewing 10am-1pm	**12** Play Blanket 1-3pm Collage Class 10am-1pm	**13** Quilting 101 #1 10am-1pm	**14**
15	**16** Brother Embroidery 9am-12pm Pfaff Creative Basics 1-4pm	**17 OPEN SEW** Bee Happy 10am or 5:30pm Labyrinth 1-4pm	**18** Quilting 101 #1 5:30-8:30pm	**19** Leggings 10am-1pm	**20** Quilting 101 #2 10am-1pm Dresden Pillow 1pm-3pm	**21** Westelee Ruler Class #4 10am-12pm
22	***23*** Brother Features 9am-1pm Just the Basics 1-3pm Preventive Maint. 4-5pm	***24 OPEN SEW*** Bee Happy 10am or 5:30pm Brother Dream Happy Feet 12-4pm	***25*** Serger Mastery 9am-12pm Scan N Cut Basics 1-4pm	***26*** *Pfaff Basics 10am-1pm* *Quilting Calm 11:30am-4:30pm*	***27*** *Bernina 3-5 Mastery 10am-1pm* *Quilting 101 #3 10am-1pm*	***28*** *Christmas Tree Napkins 1-3pm*
29	**30** Pfaff Creative Embroidery 1-4pm	**31 OPEN SEW** Bee Happy 10am or 5:30pm				

Fall Embroidery Retreat

CALENDAR

Print for quick reference!

1802 S. Glenstone Ave., Springfield MO 65804
(417) 886-5750

CLASS SCHEDULE - NOVEMBER 2017

NOVEMBER 2017						
Sun	**Mon**	**Tue**	**Wed**	**Thu**	**Fri**	**Sat**
			1 Beginning Machine Applique 2-5pm	**2** Fall Wall Hanging From My Design Center 10am-3pm	**3** Quilting 101 #4 10am-1pm Fold N Stitch Wreath 1-4pm	**4** First Saturday OESD 10:30am
5	**6** 3-5 Bernina Mastery 1-4pm Brother Basics 5:30-8:50pm Just the Basics 5:30-7:30pm	**7** OPEN SEW Bernina Upgrade 10am-1pm Collage 5:30pm	**8** Scan N Cut Beyond Basics 1-4pm	**9** Play Blanket 10am-12pm Pfaff Creative Basics 2-5pm	**10** QCR Table Runner 1-4pm Beyond Straight Lines #1 5:30-8:30pm	**11** Leslie's Purse 10am-1pm
12 Woven Tumbling Blocks 1-4pm Quilting 101 #1 1-4pm	**13** V8 Mastery 12-4:30pm Pfaff Creative Features 1-4pm Brother Embroidery 5:30-8:30pm	**14** OPEN SEW Long Time Gone 10am or 5:30pm SAMPLER CLUB 6PM	**15** Pfaff Basics 1-4pm Mylar Embroidery Class 5:30-8:30pm	**16** Fun on the Run Machine Quilting 10am-1pm Tuffet #1 5:30pm	**17** Beyond Straight Lines #2 5:30-8:30pm	**18** Bernina 7-8 Sewing Mastery 10am-1pm Westlee Ruler Class #5 10am-12pm
19 Quilting 101 #2 1-4pm	***20*** V8 Mastery 12-4:30pm Brother Features 5:30pm-8:30pm	***21*** OPEN SEW Christmas Napkins 3-5pm	***22***	***23*** ***QUILT SAMPLER CLOSED***	***24***	***25*** *Bernina 7-8 Embroidery Mastery 10am-1pm*
26 Quilting 101 #3 1-4pm	**27**	**28** Scan N Cut Basics 1-4pm V8 Inspirations 1-3pm	**29** Serger Mastery 5:30pm-8:30pm	**30** Pockets A Plenty 1-4pm Pfaff Creative Embroidery 2-5pm Tuffet #2 5:30pm		

CALENDAR

Print for quick reference!

1802 S. Glenstone Ave., Springfield MO 65804
(417) 886-5750

CLASS SCHEDULE – DECEMBER 2017

DECEMBER 2017						
Sun	**Mon**	**Tue**	**Wed**	**Thu**	**Fri**	**Sat**
					1 Christmas Napkins 3-5pm	**2** First Saturday OESD 10:30am
3 Fold N Stitch Wreath 1-4pm Quilting 101 #4 1-4pm	**4** OESD 1:00pm Just the Basics 10am-12pm Berning 3-5 Mastery 10am-1pm	**5 OPEN SEW** Slip Dress 10am-2pm	**6** Brother Embroidery 9am-12pm	**7** Bernina 7-8 Mastery Sewing 1-4pm	**8** V8 Software Inspirations 1-3pm	**9** Bernina Upgrade Class 10am-1pm
10	**11** One Wondrous Curve 1-4pm	**12** Pfaff Basics 10am-1pm Long Time Gone 10 am or 5:30pm SAMPLER CLUB 6PM	**13** Brother Embroidery 9am -12pm	**14**	**15** Play Blanket 1-3pm	**16** Westlee Ruler Class #6 Swag Bag 1-3pm
17	***18*** Rachel's Tablet Bag 12-5pm	***19***	***20***	***21*** Bernina 7-8 Mastery Embroidery 1-4pm	***22***	***23***
24 Quilt Sampler CLOSED **31**	**25**	**26**	**27**	**28**	**29**	**30**

CONTACT US!

We are here for you!

Have you seen our website lately?

We have been adding new product daily. We have precuts, kits, fabric, notions, books and patterns. We also have a sale fabric section. The best news is shipping is FREE on orders over $100!!

Are you getting the wrong email???

This might be because you signed up for the email on the web. When you sign up on the web you will receive emails from both stores. If you would only like to receive the email from your store, please unsubscribe at the bottom of the email, then call the store that you want to receive the email from and sign up from there. Then you will only receive that stores email! Sorry for the confusion and thanks for understanding.

Quilt Sampler Inc
info@quiltsampler.com
QuiltSampler.com

1802 A South Glenstone Ave
Springfield, Missouri 65804
Phone: 417-886-5750
Fax: 417-886-1194

6024 South Sheridan
Tulsa, OK 74145
Phone: 918-493-3388
Fax: 918-493-3387