



*Town of Alpine*

# EXTENSION PERMIT APPLICATION

**ALL information DUE NO LATER than 5 pm on the Wednesday of the week prior to the scheduled meeting-**

**\*Failure to complete any one of the steps warrants cancellation of permit request.  
Applications are valid for 180 days from the date they were submitted to the Town Office.  
There are no refunds on building application fees.**

**P&Z Commission meets the 2<sup>nd</sup> Tuesday of every month at 7:30pm**

**A representative must be present for your permit to be approved!**

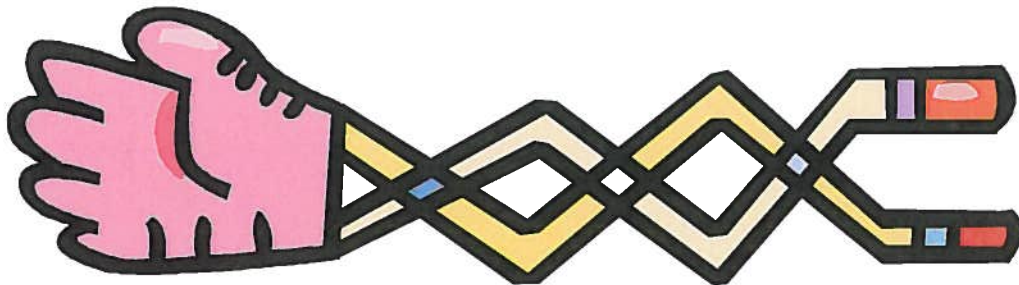



## PLANNING & ZONING PERMIT EXTENSION APPLICATION

### Owner Information:

<b>Owner:</b>	<b>Phone:</b>
Mailing Address:	
Physical Address:	
Legal Description (Lot#, Block, Tract & Subdivision)	

<b>Permit #</b>	<b>Current Zoning:</b>
-----------------	------------------------

Have there been any changes to the original approved packet? \_\_\_\_\_ If yes, you must explain below, submit any changes to the plans if applicable and return to the Planning & Zoning Commission for review.

<b>Signature of Owner or Authorized Representative:</b>	<b>Date:</b>
---	--------------

### FOR USE BY THE TOWN OF ALPINE

<b>Date Received:</b>	<b>Extension Permit #:</b>
<b>Permit Fees:</b>	<b>Paid Fees (chk #/cash):</b>