

Drawing Tab: JACK RENFROE 11X17  
 Saved: Wed, March 18, 2009, 12:26:33pm  
 Drawing: K:\DRAWINGS\95017\DEVELOPMENT\_MAP.dwg  
 This Drawing is the property of Ketterling, Butherus & Norton Engineers, LLC. (KBN Engineers) and is not to be reproduced, modified or used for any other project or extension of this project except by express written consent of KBN Engineers. KBN Engineers shall not be liable or held responsible for any claims, liability or costs arising out of any reuse or modification of this drawing by others.

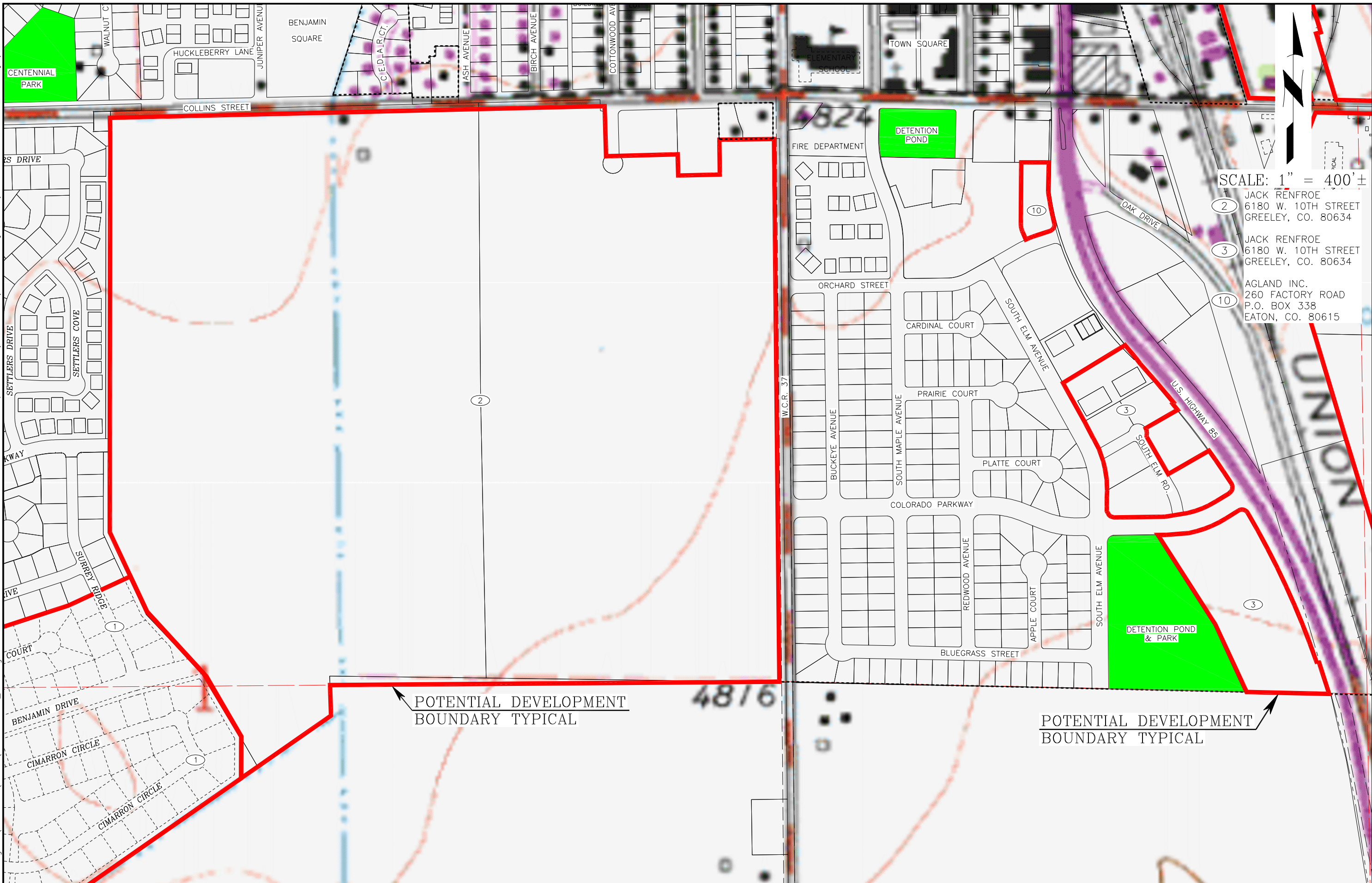

SCALE: 1" = 400' ±  
 2 JACK RENFROE  
 6180 W. 10TH STREET  
 GREELEY, CO. 80634  
 3 JACK RENFROE  
 6180 W. 10TH STREET  
 GREELEY, CO. 80634  
 10 AGLAND INC.  
 260 FACTORY ROAD  
 P.O. BOX 338  
 EATON, CO. 80615

POTENTIAL DEVELOPMENT BOUNDARY TYPICAL

POTENTIAL DEVELOPMENT BOUNDARY TYPICAL

<b>KETTERLING, BUTHERUS &amp; NORTON</b> 820 8th Street Greeley, Colorado (970) 395-9880	The Town of Eaton Colorado Commercial & Industrial Development Exhibit	DATE	REVISIONS	DESCRIPTION	BY
	JACK RENFROE 6180 W. 10TH STREET GREELEY, CO. 80634				