

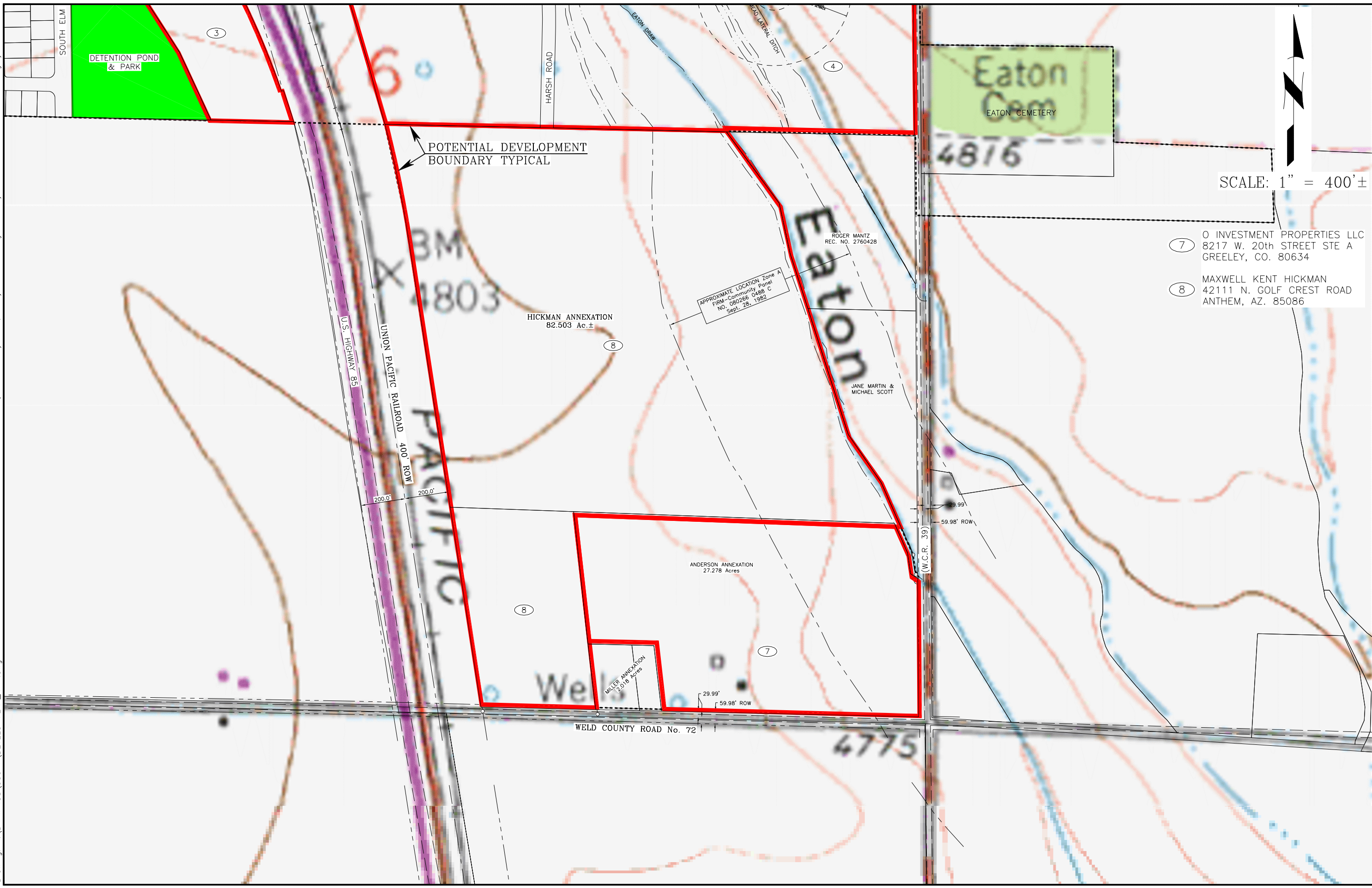

This Drawing is the property of Ketterling, Butcher & Norton Engineers, LLC. (KBN Engineers) and is not to be reproduced, modified or used for any other project or extension of this project except by express written consent of KBN Engineers. KBN Engineers shall not be liable or held responsible for any claims, liability or costs arising out of any reuse or modification of this drawing by others.

Drawing Tab: HICKMAN - 0 INVESTMENT 11X17,
 Saved: Tue, February 03, 2009, 1:58:36pm
 Drawing: K:\DRAWINGS\95017\DEVELOPMENT_MAP.dwg



- SCALE: 1" = 400'±
- ⑦ 0 INVESTMENT PROPERTIES LLC
 8217 W. 20th STREET STE A
 GREELEY, CO. 80634
 - ⑧ MAXWELL KENT HICKMAN
 42111 N. GOLF CREST ROAD
 ANTHEM, AZ. 85086

 KETTERLING, BUTHERUS & NORTON 820 8th Street Greeley, Colorado (970) 395-9880	The Town of Eaton Colorado Commercial & Industrial Development Exhibit	
	DATE	REVISIONS DESCRIPTION